Pallet 37"X37"

Advanced Plastic Solutions

Moisture resistant

Reusable

Optional tracking by RFID

Material

High density polyethylene (HOPE]

Entrance

Four sides

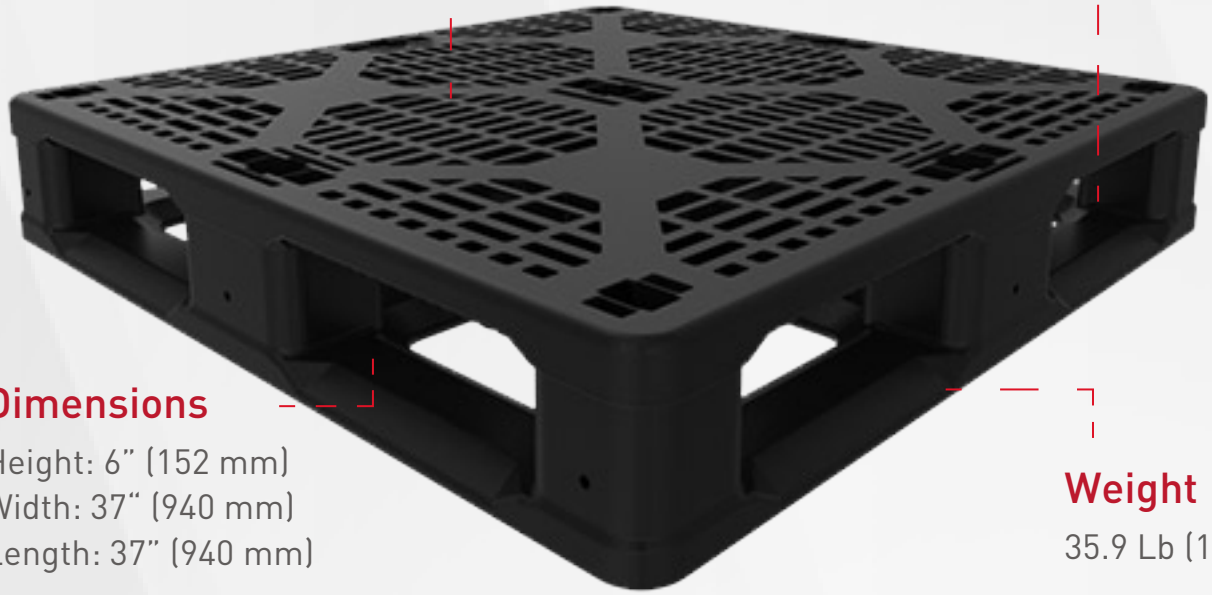

Dimensions

Height: 6" (152 mm)
Width: 37" (940 mm)
Length: 37" (940 mm)

Weight

35.9 Lb (16.3 kg)

CONTAINER CAPACITY:

40': 360 pcs 48': 540 pcs
40' HC: 432 pcs 53': 612 pcs

Loading capacity:

Dynamic: 2,423 lb (1,099 kg)
Static: 7,270 lb (3,297 kg)
Racking*: 2,423 lb (1,099 kg)

contactoptm@ptm.mx t. +52 (427) 271 8000 www.ptm.mx