Stamina Pallet®

1.20 x 1.10 x 0.15

Advanced Plastic Solutions

Moisture resistant

Reusable

Anti skid textured option

Tracking optional by RFID

Material

Polypropylene [PP]

Entries

On all four sides

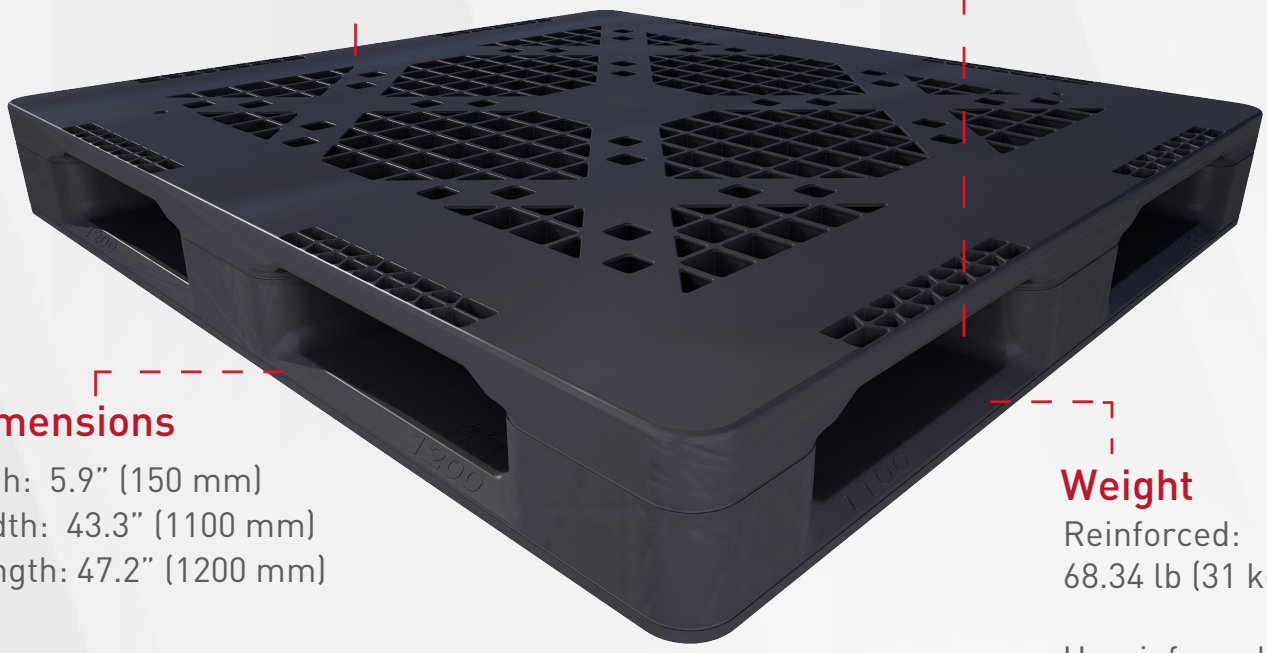

Dimensions

High: 5.9" (150 mm)
Width: 43.3" (1100 mm)
Length: 47.2" (1200 mm)

Weight

Reinforced:
68.34 lb (31 kg)

Unreinforced:
61.5 lb (27.9 kg)

Container capacity:

40': 300 pcs
48': 442 pcs
40' HC: 340 pcs
53': 476 pcs

Loading capacity:

Static: 14,109 lb (6,400kg)

Dynamic:

Reinforced:
6,613 lb (3000 kg)

Unreinforced:
5,291 lb (2,400 kg)

Racking:

Reinforced:
3,306 lb (1,500 kg)

Unreinforced:
2,645 lb (1,200 kg)

contactoptm@ptm.mx t. +52 (427) 271 8000 www.ptm.mx