BEER CRATE

Advanced Plastic Solutions

Moisture resistant

Reusable

Recyclable

Material

High density polyethylene (HDPE)

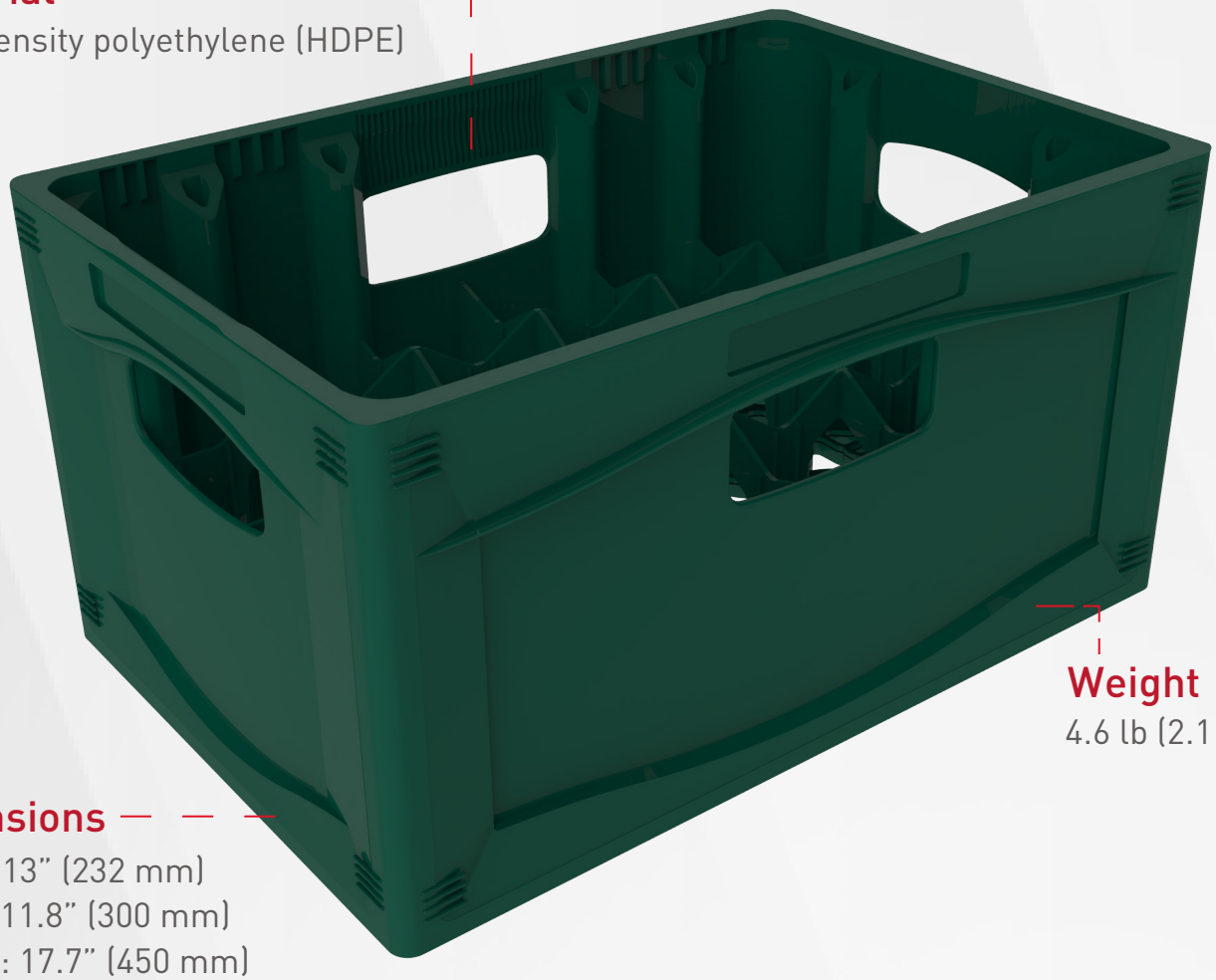

Weight

4.6 lb (2.1 kg)

Dimensions

High: 9.13" (232 mm)
Width : 11.8" (300 mm)
Length : 17.7" (450 mm)

Container capacity:

40': 1,950 pcs
48':2,585 pcs
40' HC: 2,145 pcs
53': 2,860 pcs

Loading capacity:

24 Bottles of 330 ml

contactoptm@ptm.mx t. +52 (427) 271 8000 www.ptm.mx